

CARNIVAL GLASS ROSEBOWLS

The following information on Patterns, Maker and Colors of the presently known Carnival Glass Rosebowls is assembled and recorded for the educational benefit of the Carnival Glass Collector, both present and future. It is hoped that each member finds it beneficial and adds to their Carnival Glass knowledge.

The preparation, compiling and presentation of this information has taken many hours of work and would not have been possible without the generous time and help of several knowledgeable H.O.A.C.G.A. members. In some cases conflicting information has been received. I have tried, in those cases, to present the opinion of a majority of those responding.

I want to thank all of those members who provided pictures, comments and information pertaining to the different Rosebowl patterns; without your help this section of the notebook would not have been possible. I especially want to thank Carl & Eunice Booker, Bob & Nancy Stremming, John & Lucille Britt, Dave & Emma Ackerman, Clarence & Dorothy Bechtel, L. L. & Jane Dinkins and Don & Connie Moore for their help in supplying pictures of Rosebowls and compiling lists of the various patterns. I also want to thank my wife Rosa for compiling and typing the lists several times.

Photographs of some of the known patterns were not obtained in time to be included in this printing. Those patterns will be listed on the last page and photographs will be prepared at a later date.

We, as members, owe our thanks to the following people for their help with this section.

Dave & Emma Ackerman	Cass City, Michigan
Fred & Norene Andreatta	Lisbon, Ohio
Clarence & Dorothy Bechtel	Beecher, Illinois
Carl & Eunice Booker	Griffith, Indiana
John & Lucille Britt	Manhattan, Kansas
Sterling Butz	Allentown, Pennsylvania
Jerry & Norma Cole	Blue Springs, Missouri
L. L. & Jane Dinkins	Houston, Texas
Clinton & Gene Fox	Dallas, Texas
Robert & Rosa Grissom	Raytown, Missouri
Henry & Beverly Hawk	Lima, Ohio
Adam & Ellen Hemm	Conrath, Wisconsin
Dennis Keck	Punxsutawney, Pennsylvania
George & Mavis Loescher	Beloit, Wisconsin
Donald & Connie Moore	Alameda, California
Harold & Florence Staley	Freeport, Illinois
Robert & Nancy Stremming	Strassburg, Illinois
Charles & Anna Bell Vaughn	Baldwin City, Kansas
Gordon & Charlotte Williams	Lodi, California



**NORTHWOOD – BEADED CABLE – PEACH
ONLY KNOWN PIECE OF
NORTHWOOD PEACH OPAL**



NORTHWOOD – LEAF & BEADS – AQUA

1. Pattern: AZTEC/PLAIN
Maker: McKee
Color: Clambroth (R)
 Marigold (R)
Note: This is signed "Press Cut".

2. Pattern: BEADED CABLE/PLAIN
Maker: Northwood
Color: Amethyst
 Aqua Opal
 Blue
 Blue Opal (R)
 Green
 Ice Blue (R)
 Ice Green (R)
 Iridized Milk Glass (R)
 Marigold
 Peach Opal (R)
 Purple
 White (R)
Note: This is the only known piece of peach opal by Northwood.

3. Pattern: BEADED CABLE/RIBBED
Maker: Northwood
Color: Amethyst
 Green
 Ice Blue (R)
 Marigold
 Purple
 Ice Green (R)
 Aqua Opal (R)
 White (R)

4. Pattern: BEADED STARS/PLAIN
Maker: Fenton
Color: Marigold

5. Pattern: CHECKERS/PLAIN
Maker: Unknown
Color: Marigold

6. Pattern: CLASSIC ARTS/PLAIN
Maker: Unknown (Possibly Czechoslovakian)
Color: Marigold (R)

7. Pattern: PLAIN/COIN DOT
Maker: Fenton
Color: Amber (R)
 Amethyst
 Green
 Marigold

8. Pattern: PLAIN/COIN DOT (STIPPLED)
Maker: Fenton
Color: Amethyst
 Green
 Marigold
Note: These Rosebowls can be found in two sizes.

9. Pattern: CONCAVE FLUTE/PANELS
Maker: Imperial
Color: Clambroth
 Green
 Marigold
 Purple

10. Pattern: COSMOS & CANE/HEADRESS
Maker: Sweden Eda Works
Color: Clambroth (R)
 Marigold (R)
Note: Some Collectors believe this is a U.S. Glass pattern.

11. Pattern: COSMOS & CANE/PLAIN
Maker: U.S. Glass
Color: Honey Amber (R)
Note: This Rosebowl is on a stemmed base.

12. Pattern: COSMOS & CANE/PLAIN
Maker: U.S. Glass
Color: Honey Amber (R)
Note: This is the only known collar base Rosebowl in this pattern.



1. AZTEC/PLAIN



2. BEADED CABLE/PLAIN



3. BEADED CABLE/RIBBED



4. BEADED STARS/PLAIN



5. CHECKERS/PLAIN



6. CLASSIC ARTS/PLAIN



7. PLAIN/COIN DOT



8. PLAIN/COIN DOT (STIPPLED)



9. CONCAVE FLUTE/PANELS



10. COSMOS & CANE/HEADRESS



11. COSMOS & CANE/PLAIN



12. COSMOS & CANE/PLAIN

**13. Pattern: COUNTRY KITCHEN/
FLEUR-DE-LYS**

Maker: Millersburg

Color: Amethyst (R)

Note: One (1) each of these known with a collar base & dome base.

**14. Pattern: CURVED STAR/
PLAIN**

Maker: Sweden Eda Works

Color: Blue (R)

Color: Marigold (R)

Note: This pattern also called Cathedral.

**15. Pattern: DAISY & PLUME/
RASPBERRY**

Maker: Northwood

Color: Amethyst

Aqua Opal (R)

Blue (R)

Green

Ice Blue (R)

Ice Green (R)

Ice Green Opal (R)

Marigold

White (R)

Note: This Rosebowl has three (3) feet.



**13. COUNTRY KITCHEN/
FLEUR-DE-LYS**



14. CURVED STAR/PLAIN



**15. DAISY & PLUME/
RASPBERRY**

**16. Pattern: DAISY & PLUME/
STIPPLED RAYS**

Maker: Northwood

Color: Green

**17. Pattern: DAISY & PLUME/
PLAIN**

Maker: Northwood

Color: Amethyst

Green

Marigold

Note: This Rosebowl is stemmed.

**18. Pattern: DAISY & PLUME/
PLAIN**

Maker: Northwood

Color: Green

Marigold

Purple

Note: This Rosebowl is three (3) footed.



**16. DAISY & PLUME/
STIPPLED RAYS**



17. DAISY & PLUME/PLAIN



18. DAISY & PLUME/PLAIN

**19. Pattern: DAISY SQUARES/
HONEYCOMB**

Maker: Millersburg

Color: Green (R)

Marigold (R)

Vaseline (R)

**20. Pattern: DEEP GRAPE/
PLAIN**

Maker: Millersburg

Color: Green (R)

Note: Only one known.

**21. Pattern: DIVING
DOLPHINS/
EMBOSSSED
SCROLL**

Maker: Sowerby (England)

Color: Amethyst (R)

Green (R)

Marigold (R)



**19. DAISY SQUARES/
HONEYCOMB**



20. DEEP GRAPE/PLAIN



**21. DIVING DOLPHINS/
EMBOSSSED SCROLL**

22. Pattern: DRAPERY/PLAIN

Maker: Northwood

Color: Amethyst

Aqua Opal

Blue (R)

Ice Blue (R)

Opal(R)

Ice Green (R)

Marigold

Purple

White (R)

23. Pattern: FASHION/PLAIN

Maker: Imperial

Color: Marigold (R)

Purple (R)

**24. Pattern: FENTON'S
FLOWERS/PLAIN**

Maker: Fenton

Color: Amber (R)

Amethyst (R)

Blue

Clam broth (R)

Green (R)

Ice Green Opal (R)

Marigold

Red (R)

White (R)

Note: Sometimes referred to as Orange Tree pattern.



22. DRAPERY/PLAIN



23. FASHION/PLAIN



24. FENTON'S FLOWERS/PLAIN

(R) indicates RARE

25. Pattern: FENTON'S RIBS / RIBBED

Maker: Fenton
Color: Marigold

26. Pattern: FINE CUT & ROSES / PLAIN

Maker: Northwood
Color: Amethyst
Aqua Opal (R)
Blue (R)
Green
Horehound (R)
Lavender (R)
Marigold
Purple

27. Pattern: FINE CUT & ROSES / FANCY

Maker: Northwood
Color: Amber (R)
Amethyst
Aqua Opal (R)
Green (R)
Ice Blue
Purple (R)
White
Teal Blue (R)



25. FENTON'S RIBS / RIBBED



26. FINE CUT & ROSES / PLAIN



27. FINE CUT & ROSES / FANCY

28. Pattern: FINE CUT & ROSES / PLAIN

Maker: Northwood
Color: Lavender (R)
Note: This Rosebowl has a smooth top.

29. Pattern: FLORAL & OPTIC / PLAIN

Maker: Imperial
Color: Aqua
Celeste Blue (R)
Clambroth
Marigold
Milk Glass (R)
Smoke
Red (Amberina) (R)

30. Pattern: FLUTED SCROLLS / PLAIN

Maker: Northwood
Color: Amethyst (R)
Marigold (R)
Note: Also called "Jackson" pattern.



28. FINE CUT & ROSES / PLAIN



29. FLORAL & OPTIC / PLAIN



30. FLUTED SCROLLS / PLAIN

31. Pattern: FROSTED BLOCK / PLAIN

Maker: Imperial
Color: Clambroth
White
Note: Some of these are signed "Made in U.S.A." above the collar base.

32. Pattern: SODA GOLD / GARDEN PATH VARIET

Maker: Dugan
Color: Marigold (R)

33. Pattern: GARLAND / PLAIN

Maker: Fenton
Color: Blue
Green (R)
Marigold



31. FROSTED BLOCK / PLAIN



32. SODA GOLD / GARDEN PATH VARIET



33. GARLAND / PLAIN

34. Pattern: PLAIN / GOLDEN GRAPES

Maker: Dugan
Color: Marigold

35. Pattern: GRAPE DELIGHT / PLAIN (CRIMPED TOP)

Maker: Dugan
Color: Amethyst
Blue (R)
Horehound (R)
Lavender (R)
Purple
White

Note: Also known as Vintage pattern.
(R) Indicates RARE

36. Pattern: GRAPE DELIGHT / PLAIN (SCALLOPED TOP)

Maker: Dugan
Color: Amethyst
Blue (R)
Horehound (R)
Lavender (R)
Purple
White

Note: Also known as Vintage pattern.



34. PLAIN / GOLDEN GRAPES

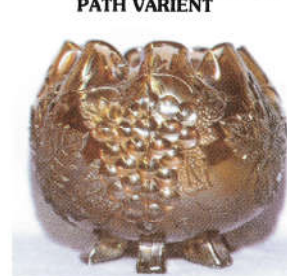

35. GRAPE DELIGHT / PLAIN (CRIMPED TOP)



36. GRAPE DELIGHT / PLAIN (SCALLOPED TOP)

37. Pattern: HATTIE/HATTIE
Maker: Imperial
Color: Marigold (R)

38. Pattern: HOBNAIL/PLAIN
Maker: Millersburg
Color: Amethyst (R)
 Marigold
 Green (R)

39. Pattern: HOBNAIL SWIRL/PLAIN
Maker: Millersburg
Color: Amethyst (R)
 Marigold
 Green (R)



37. HATTIE/HATTIE



38. HOBNAIL/PLAIN



39. HOBNAIL SWIRL/PLAIN

40. Pattern: HOBSTAR & FEATHER/PLAIN
Maker: Millersburg
Color: Amethyst (R)
 Green (R)
 Marigold (R)
Note: This is a Giant Rosebowl.



40. HOBSTAR & FEATHER/
PLAIN

41. Pattern: PLAIN/HOLLY
Maker: Fenton
Color: Blue (R)
 Marigold (R)
 Green (R)



41. PLAIN/HOLLY



42. WIDE PANEL/HOLLY SPRIG

42. Pattern: WIDE PANEL/HOLLY SPRIG
Maker: Millersburg
Color: Amethyst (R)
 Vaseline (R)

43. Pattern: HONEYCOMB/PLAIN
Maker: Dugan
Color: Marigold (R)
 Peach Opal



43. HONEYCOMB/PLAIN

44. Pattern: WIDE PANEL/HORSEHEAD
Maker: Fenton
Color: Blue (R)
 Marigold
 Vaseline (R)



44. WIDE PANEL/HORSEHEAD



45. IMPERIAL GRAPE/GRAPES

45. Pattern: IMPERIAL GRAPE/GRAPES
Maker: Imperial
Color: Amber (R)
 Green (R)
 Marigold (R)

46. Pattern: IMPERIAL JEWELS/PLAIN
Maker: Imperial
Color: Marigold
 Purple
 Red (R)



46. IMPERIAL JEWELS/PLAIN

47. Pattern: INVERTED STRAWBERRY/PLAIN
Maker: Cambridge
Color: Amethyst (R)



47. INVERTED STRAWBERRY/
PLAIN



48. JACOBS LADDER/PLAIN

48. Pattern: JACOBS LADDER/PLAIN
Maker: U.S. Glass
Color: Marigold (R)
Note: Also known as Diamond & Bars.

49. Pattern: **KOKOMO/PLAIN**
 Maker: Unknown
 Color: Marigold



49. KOKOMO/PLAIN

50. Pattern: **LEAF & BEADS/PLAIN**
 Maker: Northwood
 Color: Amethyst
 Aqua (R)
 Aqua Opal
 Blue
 Green
 Ice Blue (R)
 Ice Blue Opal (R)
 Ice Green (R)
 Ice Green Opal (R)
 Marigold
 Lavender (R)
 Purple
 Teal Blue (R)
 White (R)



50. LEAF & BEADS/PLAIN

51. Pattern: **LEAF & BEADS/FLOWER RIBS**
 Maker: Northwood
 Color: Amethyst
 Green
 Marigold
 Purple
 Note: Inside pattern shown.



51. LEAF & BEADS/FLOWER RIBS

52. Pattern: **LEAF & BEADS/FINE RIBS**
 Maker: Northwood
 Color: Green
 Marigold
 Note: Inside pattern shown.



52. LEAF & BEADS/FINE RIBS

53. Pattern: **LOUISA/PLAIN**
 Maker: Westmoreland
 Color: Amber (R)
 Amethyst
 Aqua
 Blue
 Green
 Marigold
 Purple



53. LOUISA/PLAIN

54. Pattern: **LUSTRE & CLEAR/PLAIN**
 Maker: Imperial
 Color: Marigold
 Note: This could be considered a Console Bowl.



54. LUSTRE & CLEAR/PLAIN

55. Pattern: **MIRRORED LOTUS/PLAIN**
 Maker: Fenton
 Color: White (R)



55. MIRRORED LOTUS/PLAIN

56. Pattern: **MALAGA/GRAPES**
 Maker: Imperial
 Color: Amethyst (R)
 Marigold (R)

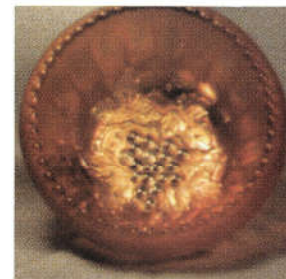

56. MALAGA/GRAPES

57. Pattern: **OPEN ROSE/ROSES**
 Maker: Imperial
 Color: Amber
 Amethyst (R)
 Green
 Marigold



57. OPEN ROSE/ROSES

58. Pattern: **OPTIC & BUTTONS/PLAIN**
 Maker: Imperial
 Color: Marigold



58. OPTIC & BUTTONS/PLAIN

59. Pattern: **OVAL & ROUND/PLAIN**
 Maker: Imperial
 Color: Marigold



59. OVAL & ROUND/PLAIN

60. Pattern: **OVAL STAR & FAN/PLAIN**
 Maker: Jenkins
 Color: Marigold
 Note: Also referred to as Hobstar Reversed pattern.



60. OVAL STAR & FAN/PLAIN

61. Pattern: PALM BEACH/PLAIN

Maker: U.S. Glass
Color: Honey Amber (R)
White (R)

62. Pattern: PALM BEACH/GOOSEBERRY

Maker: U.S. Glass
Color: White (R)

63. Pattern: PANELS/PLAIN

Maker: Unknown
Color: Marigold
Ice Blue
Opaque Blue
Note: Also found with Corale Decor.



61. PALM BEACH/PLAIN



62. PALM BEACH/GOOSEBERRY



63. PANELS/PLAIN

64. Pattern: PANELS/PLAIN

Maker: Unknown
Color: Marigold



64. PANELS/PLAIN

65. Pattern: PLAIN/PLAIN

Maker: Unknown
Color: Marigold
Note: This is a miniature Rosebowl.



65. PLAIN/PLAIN



66. WIDE PANEL/PEACOCK

67. Pattern: PLAIN/PEARLY DOTS

Maker: Westmoreland
Color: Amethyst
Lime Green (R)
Milk Glass (R)
Marigold
Teal Blue (R)
Note: Also called Coin Dot Variant.



67. PLAIN/PEARLY DOTS

68. Pattern: PERSIAN MEDALLION/RIBBED

Maker: Fenton
Color: Amber (R)
Amethyst (R)
Blue (R)
Clammoth (R)
Green (R)
Marigold
Purple (R)
White (R)

Note: This Rosebowl comes in a circular or square top. The square top is sometimes called a Hair Receiver.



68. PERSIAN MEDALLION/RIBBED



69. PILLAR FLUTE/PLAIN

70. Pattern: PINCHED SWIRL/RIBBED

Maker: Unknown
Color: Peach Opal



70. PINCHED SWIRL/RIBBED

71. Pattern: PINEAPPLE/RIBBED

Maker: Sowerby (England)
Color: Marigold (R)



71. PINEAPPLE/RIBBED

72. Pattern: ROSE GARDEN/PLAIN

Maker: Sweden Eda Works
Color: Blue (R)
Marigold (R)



72. ROSE GARDEN/PLAIN

73. Pattern: SEA THISTLE/PLAIN

Maker: Sowerby (England)
Color: Marigold (R)
Note: Also known as Cane & Scroll.

74. Pattern: SMALL RIB/RIBBED

Maker: Fenton
Color: Amethyst
 Green
 Marigold

75. Pattern: SMALL RIB/RIBBED

Maker: Fenton
Color: Amethyst
 Green
 Marigold



73. SEA THISTLE/PLAIN



74. SMALL RIB/RIBBED



75. SMALL RIB/RIBBED

76. Pattern: SMALL RIB/RIBBED

Maker: Fenton
Color: Amethyst
 Green
 Marigold

77. Pattern: WIDE PANEL/STAG & HOLLY

Maker: Fenton
Color: Blue (R)
 Marigold
Note: This is considered to be a giant Rosebowl.

78. Pattern: STAR & FILE/PLAIN

Maker: Imperial
Color: Marigold
 Green (pastel) (R)



76. SMALL RIB/RIBBED



77. WIDE PANEL/STAG & HOLLY



78. STAR & FILE/PLAIN

79. Pattern: PLAIN/STIPPLED RAYS

Maker: Fenton
Color: Amethyst
 Blue
 Marigold

80. Pattern: SUNK DAISY/PLAIN

Maker: Sweden Eda Works
Color: Blue (R)
Note: This pattern has been also reported to be made by the Flint Glass Co. of Beaver Falls, Pa.

81. Pattern: THREE-IN-ONE/PLAIN

Maker: Imperial
Color: Marigold (R)



79. PLAIN/STIPPLED RAYS



80. SUNK DAISY/PLAIN



81. THREE-IN-ONE/PLAIN

82. Pattern: WIDE PANEL/TWO FLOWERS

Maker: Fenton
Color: Blue (R)
 Marigold
Note: This is considered a giant Rosebowl.

83. Pattern: PLAIN/TWO FLOWERS

Maker: Fenton
Color: Blue
 Marigold
 Purple (R)
Note: This Rosebowl has spatula feet.

84. Pattern: VENETIAN/PLAIN

Maker: Cambridge
Color: Green (R)
 Marigold (R)
Note: This is considered a giant Rosebowl.



82. WIDE PANEL/TWO FLOWERS



83. PLAIN/TWO FLOWERS



84. VENETIAN/PLAIN

(R) indicates RARE

85. Pattern: **WIDE PANEL/
PANELS**

Maker: Unknown

Color: Milk Glass/
Marigold Overlay;
Opaque Blue

86. Pattern: **WIDE PANEL/
PLAIN**

Maker: Imperial

Color: Marigold

Note: This Rosebowl is smaller
than normal.

87. Pattern: **WIDE PANEL/
PANELS**

Maker: Millersburg

Color: Amethyst
Marigold



85. WIDE PANEL/PANELS



86. WIDE PANEL/PLAIN



87. WIDE PANEL/PANELS

88. Pattern: **WIDE PANEL/
PANELS**

Maker: Unknown

Color: Marigold
Smoke

89. Pattern: **WILD ROSE/PLAIN**

Maker: Northwood

Color: Green

Celeste Blue (R)

Note: Only one known in Celeste
Blue - probably Dugan

90. Pattern: **FLORAL & OPTIC/
WINDMILL**

Maker: Imperial

Color: Clambroth (R)



88. WIDE PANEL/PANELS



89. WILD ROSE/PLAIN



90. FLORAL & OPTIC/WINDMILL

91. Pattern: **WREATH OF
ROSES/PLAIN**

Maker: Dugan

Color: Amethyst
Marigold

92. Pattern: **PLAIN/APPLE
BLOSSOM**

Maker: Dugan

Color: Marigold

93. Pattern: **PANELS/BIG FISH**

Maker: Millersburg

Color: Marigold (R)

Note: Only one of these rosebowls
known



91. WREATH OF ROSES/PLAIN



92. PLAIN/APPLE BLOSSOM



93. PANELS/BIG FISH

94. Pattern: **COLUMBIA/PLAIN**

Maker: Imperial

Color: Marigold (R)

Note: Only a very few of these are
known.

95. Pattern: **CRACKLE/PLAIN**

Maker: Imperial

Color: Marigold (R)

96. Pattern: **DIAMOND & FAN/
NESTING SWAN**

Maker: Millersburg

Color: Marigold (R)

Note: Only one of these are
known.

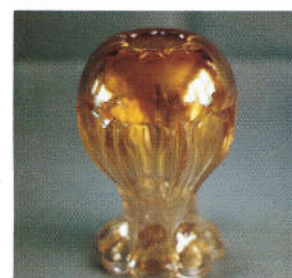

94. COLUMBIA/PLAIN



95. CRACKLE/PLAIN



96. DIAMOND & FAN/
NESTING SWAN

(R) indicates RARE

97. Pattern: DIAMOND &
RING/PLAIN
Maker: Imperial
Color: Marigold (R)

98. Pattern: SODA GOLD/
FOUR FLOWERS
Maker: Dugan/Diamond
Color: Marigold
Note: Only one of this rosebowl
known.

99. Pattern: INTAGLIO
DAISY/PLAIN
Maker: Sowerby (England)
Color: Marigold (R)



97. DIAMOND & RING/PLAIN



**98. SODA GOLD/
FOUR FLOWERS**



99. INTAGLIO & DAISY/PLAIN

100. Pattern: LUSTRE & CLEAR/
RIBBED
Maker: Imperial
Color: Marigold

101. Pattern: WAFFLE BLOCK/
PLAIN
Maker: Imperial
Color: Marigold
Note: Only a very few of these are
known.



100. LUSTRE & CLEAR/RIBBED

**101. WAFFLE BLOCK/PLAIN
(No Photo Available)**